THE PINE BURR

1920

Donated to The Lincoln
County History Room
By Catherine (Jean)
Funderburk May 1991

Ex Libris

Copyright

by

Margaret Vanstory
Editor-in-Chief

Margaret Merritt
Assistant Editor

Paul Page
Business Manager

press of
The Observer Printing House, Inc.
Charlotte, N. C.

The PINE BURR

1929

VOLUME VIII

PUBLISHED BY THE

SENIOR CLASS OF LINCOLNTON HIGH SCHOOL

LINCOLNTON, NORTH CAROLINA

Foreword

To him who in the love of Annual holds,

Communion with their visible forms they speak,

A various language; to thy memory

May this one bring gay scenes of happy hours,

Of well-rewarded toil and friendships true,

Of smiles and laughter, feasts and merry jests,

And faces bright of those who wrought with care

To give thee THIS.

—THE EDITORS.

Contents

FACULTY

CLASSES

ORGANIZATIONS

ATHLETICS

JOKES AND ADS

School Song

Onward, we march together
Faithful may we ever be
No thought of time or weather,
Hearts filled with hope and ecstasy.
Bravely we fight our battles
Happily we meet success
But the things for which we strive
Our honor and happiness.

CHORUS

Hep, Hep, Hep, three cheers for our high
Voices ring
Hep, Hep, Hep, just see the colors fly
While we sing
Forward march, let this our motto be
Victory
Through all kinds of weather
We will jog along together
True and loyal we shall ever be.

No thought or fear of sadness
Just a little time for play
Hearts full of cheer and gladness
That gives us courage on our way
No fear or thought of failure
Ready for the final test
Each with his own work to do
And striving to do his best.

LINCOLNTON HIGH SCHOOL

Dedication

TO

MRS. VENA LITTLE GOODE

TO ONE IN WHOM VERSATILITY, GENEROSITY, AND LOYALTY ARE FOUND IN HAPPIEST COMBINATION WE, THE CLASS OF 1929, LOVINGLY DEDICATE THIS VOLUME OF THE PINE BURR

Mrs. Vena Little Goode

Pine Burr Staff

Margaret Vanstory	*Editor-in-Chief*
Margaret Merritt	*Assistant Editor*
Paul Page	*Business Manager*
Gordon Goodson	*Assistant Business Manager*
Virginia Hoyle	*Advertising Manager*
Minnie Sue Erwin	*Circulation Manager*
Sarah Dellinger	*Photographic Editor*
Harmon James	*Athletic Editor*
Isabelle Heavner	*Art Editor*
Eliza Putman	*Joke Editor*
Mr. S. Ray Lowder	*Business Adviser*
Miss Ruth Campbell	*Literary Adviser*

PINE BURR STAFF

FACULTY

WILEY M. PICKENS
Superintendent

S. RAY LOWDER
Principal

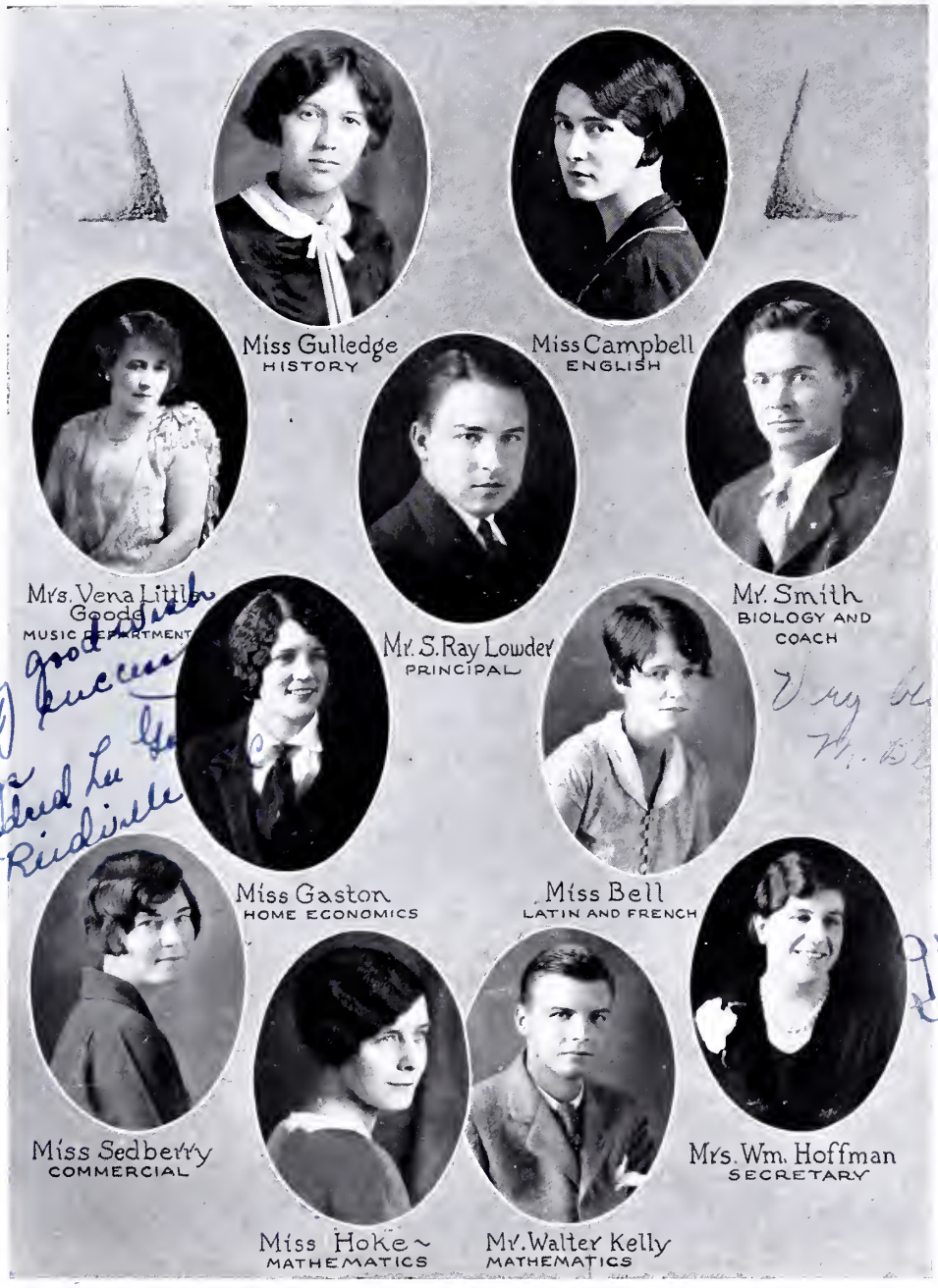

With every good wish for your success always
Mildred La Ge
Reidville

Very bl
M. Bl

Good wish to you
S. C.

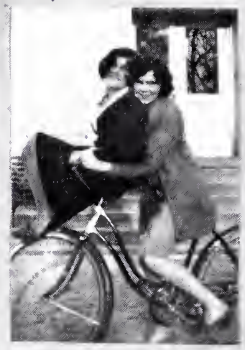

SNAPS

FRESHMEN
SCHOOL

Freshman Class

OFFICERS

Aleine Rudisill ..... *President*
John Robinson ..... *Vice-President*
Kemp Huss ..... *Secretary and Treasurer*

MEMBERS

Woodrow Armstrong
Margaret Allison
Marguerite Bandy
Elizabeth Barineau
Nell Barlow
Ruth Beam
Betty Wood Burgin
Jake Burgin
John Broom
Wilson Byers
George Brown
Miller Barkley
Charlie Baker
Paul Cobb
Wilson Cauble
Beulah Cauble
Catherine Dellinger
Alma Duncan
Annie Lee Finger
Jane Goode
Jessie Garrison
Margaret Hallman
Charlotte Heavner
Robert Heavner
Louise Honeycutt
Frances Hoyle
Kemp Huss
Lena Huss
Sam Hoover
Juanita Harrill
Catherine Houser
Pauline Holly
Doris Johnston
Ruth Johnston
Paul Kistler
Ruby Langford
Melvin Lingerfelt
Jean Maze
Mildred Michum
Lollie Michum
Harry Mullen
Hunter Mauney
Thomas Mincy
Anita Padgett
Sarah Reinhardt
Marie Rhyne
Aleine Rudisill
Harold Rudisill
Edwin Rudisill
Baine Rudisill
Charles Ramsaur
Willie Ramsey
John Robinson
Elizabeth Self
Mary Frances Shuford
Claire Lee Slaton
Margaret Smith
Maxine Styers
Clyde Taylor
Glendora Taylor
Ruth Taylor
Linwood Turner
John Terrell
Mabel Warlick
Addie Warlick
Ruby Warlick
Grace Williams
Ralph Yoder

THE FRESHMAN CLASS

SOPHOMORES

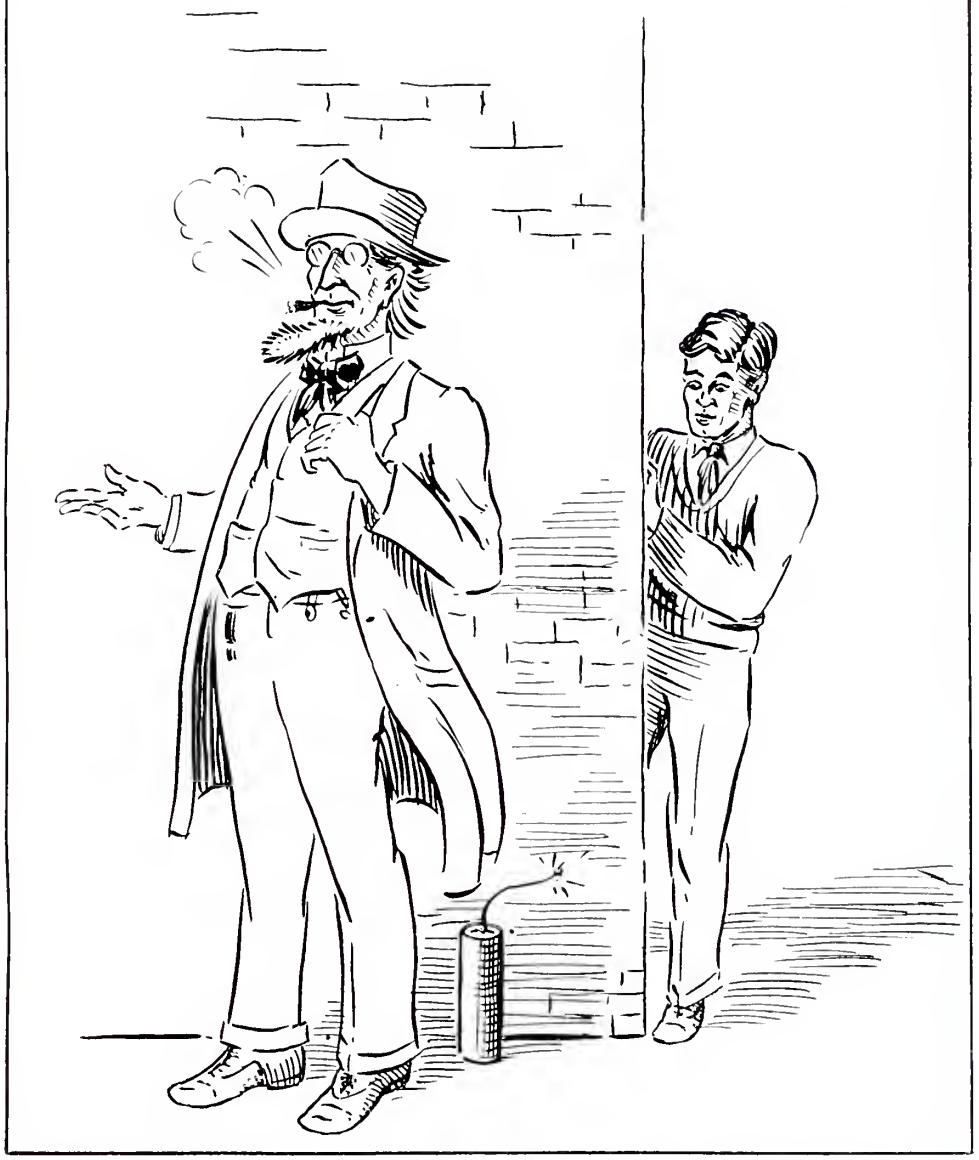

Sophomore Class

OFFICERS

Jesse Robinson ..... *President*
John T. Perkins ..... *Vice-President*
Erleen Padgett ..... *Secretary*
Catherine Wolfe ..... *Treasurer*

MEMBERS

Robert Abernathy
Thomas Armstrong
Lawrence Armstrong
Madge Baker
Maude Bandy
Matie Barlow
Mattie Bishop
John Blanton
Woodrow Blanton
Ersie Brotherton
Sherwood Camp
Paul Childers
Clyde Cornwell
Jane Costner
Paul Crowell
George Digh
Dorothy Elmore
Leonora Gamble
Elmore Goodson
Lena Heafner
Farrell Huggins
Mary Keever
Walter Koon
Franklin Lineberger
Robert Little
Pauline Little
Josie Long
Paul Moore
Russell Mullen
Erleen Padgett
Dorothy Perkins
John T. Perkins
Mary Page
Eva Reep
Wilma Ramsey
Howard Rudisill
Fred Rudisill
Jimmie Rhodes
Floyd Russell
Jesse Robinson
Floy Schronce
Mabel Seagle
Marshall Shives
Catherine Smith
Mary Lou Smith
Jim Shuford
Elizabeth Stroup
Helen Whitesides
Catherine Wolfe
David Yoder

THE SOPHOMORE CLASS

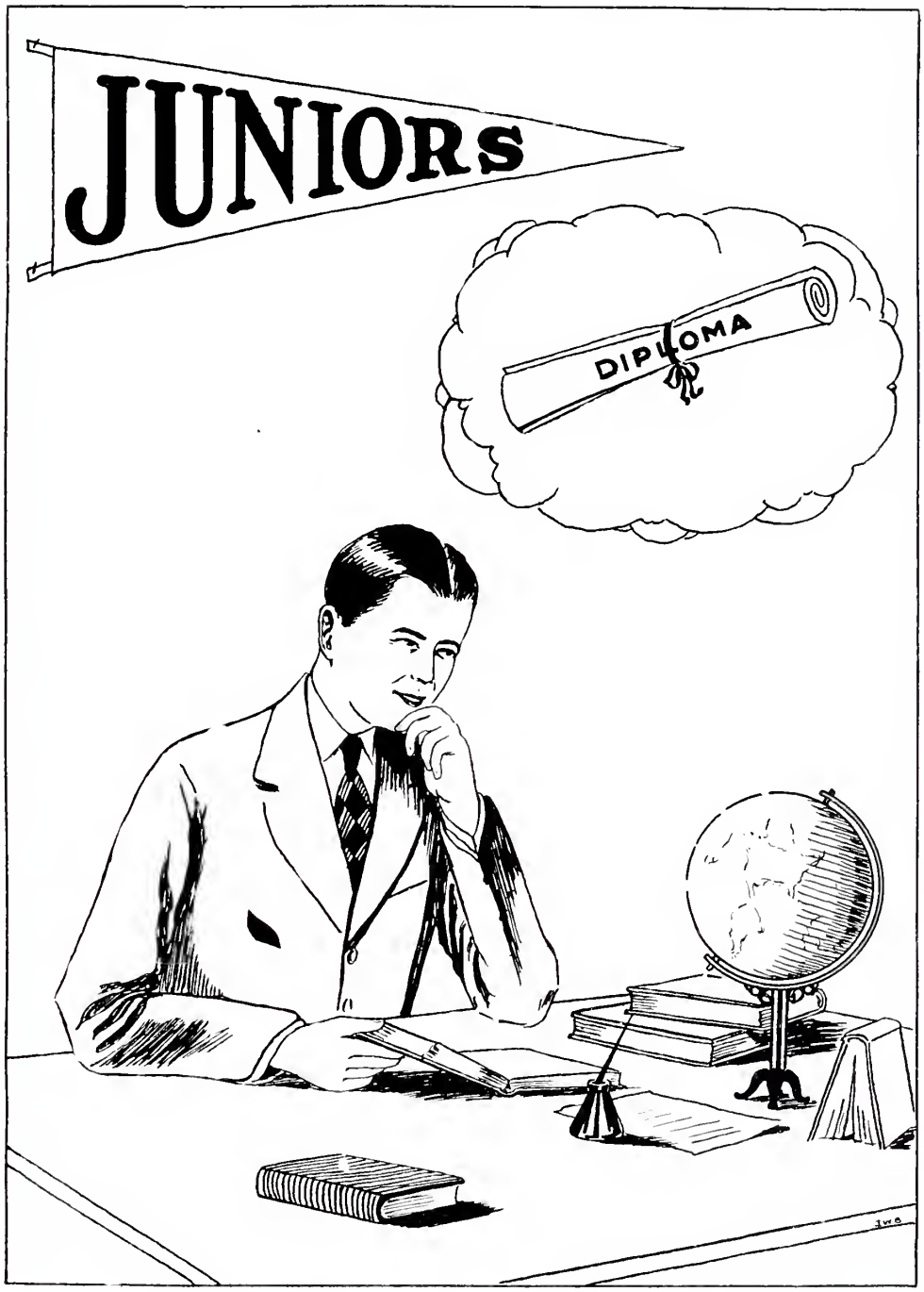
JUNIORS
DIPLOMA

Mary Bandy

Ralph Abernathy

Elmer Beal

Curtis Broom

Bryte Blackburn

Nancy Caldwell

Kermit Cloniger

Helen Childers

Jack Costner

Lucille Costner

Beverly Costner, *Secretary*

James Cornwell

Laura Combs

Jack Canipe

Kenneth Crowell, *President*

Vertie Davis

Lois Davis

James Digh

Alfred Gilbert

Margaret Honeycutt

Mabel Heavner

Ethel Harrill

Madge Heavner

Bessie Holbrook

Helen Hallman

Eunice Hovis

Ira Huss

Mary Lou Houser

Leonard Jenkins

Fred Keener

Austell Keever

Essie Lawing, *Vice-President*

Ruth McGinnis

Annie Mae Link

William McNeely

George Page

Everett Mullen

Elizabeth Phillips

Alexander Proctor

Wilma Ramsey

SARAH ROOF

JESSIE RHYNE

WEBB ROYSTER

RUFFIN SELF, *Treasurer*

BESS SCHRUM

ELIZABETH SHUFORD

MARY TURNER

EDITH STYERS

JAMES VANSTORY

NELLIE WARLICK

YATES WARD

HAZEL WHITESIDES

LILLIE WILKINSON

DAVID WILKINSON

MARSHALL WILLIAMS

MARGARET YODER

MARY ELLEN YODER

EVELYN BAKER

ORGANIZATIONS

Glee Club

OFFICERS

JOHNNIE JOHNSON ..... *President*
CHARLOTTTE HEAVNER ..... *Secretary*
MRS. VENA LITTLE GOODE ..... *Director*

MEMBERS

BRYTE BLACKBURN
EVELYN BAKER
MADGE BAKER
ELIZABETH BARINEAU
MARGUERITE BANDY
MARY BANDY
MATTIE BISHOP
BETTY WOOD BURGIN
SHERWOOD CAMP
NANCY CALDWELL
BEULAH CAUBLE
JANE COSTNER
JACK COSTNER
SIBYL COSTNER
HELEN CHILDERS
KENNETH CROWELL
HERBERT CROWELL
SARAH DELLINGER
MINNIE SUE ERWIN
ANNIE LEE FINGER
LEONORA GAMBLE
JANE GOODE
BREVARD GOODE
HELEN HALLMAN
LOUISE HEAVNER
CHARLOTTE HEAVNER
ISABELLE HEAVNER
MADGE HEAVNER
MABEL HEAVNER
LOUISE HONEYCUTT
FRANKIE HOYLE
VIRGINIA HOYLE
MILDRED HOVIS
FARRELL HUGGINS
MARY LOU HOUSER
GUY HARRILL
HARMON JAMES
JOHNNIE JOHNSON
DORIS JOHNSON
BUNA KEENER
D. C. LEONARD
ESSIE LAWING
LUCILLE LINEBERGER
COYLE LOCKMAN
JAMES LITTLE
MARGARET MERRITT
FRANCES MAUNEY
JEAN MAZE
LOLLIE MICHUM
MILES MCLEAN
ERLEEN PADGETT
ELIZABETH PHILLIPS
PAUL PAGE
GEORGE PAGE
ANITA PADGETT
JOHN T. PERKINS
DOROTHY PERKINS
ELIZA PUTNAM
WILMA RAMSEY
SARAH REINHARDT
MARIE RHYNE
WEBB ROYSTER
ALEINE RUDISILL
ELIZABETH SHUFORD
MARY LOU SMITH
MARY FRANCES SHUFORD
JOHN TERRELL
CLYDE TAYLOR
MARGARET VANSTORY
LINDA WARLICK
MABEL WARLICK
CATHERINE WOLFE

Wigs and Masks Club

OFFICERS

JOHNNIE JOHNSON ..... *President*
MINNIE SUE ERWIN ..... *Secretary*
MRS. VENA LITTLE GOODE ..... *Director*

MEMBERS

WADE BEAL
BETTY WOOD BURGIN
HERBERT CROWELL
KENNETH CROWELL
SIBYL COSTNER
JANE COSTNER
JACK COSTNER
SARAH DELLINGER
MINNIE SUE ERWIN
GORDON GOODSON
BREVARD GOODE
LEONORA GAMBLE
LOUISE HEAVNER
ISABELLE HEAVNER
MILDRED HOVIS
VIRGINIA HOYLE
JOHNNIE JOHNSON
WILLIE MAE LOCKMAN
MARGARET MERRITT
SUE ANNA MULLEN
FRANCES MAUNEY
JOHN MCLEAN
ELIZA PUTNAM
WINIFRED PERKINS
ERLEEN PADGETT
WILLIAM RIDENHOUR
WEBB ROYSTER
MARGARET VANSTORY

St. Cecelia Music Club

OFFICERS

Mary Bandy	*President*
Nancy Caldwell	*Vice-President*
Charlotte Heavner	*Secretary and Treasurer*
Betty Wood Burgin	*Reporter*
Mrs. Vena Little Goode	*Director*

MEMBERS

Mary Bandy
Elizabeth Barineau
Madge Baker
Bryte Blackburn
Betty Wood Burgin
Elizabeth Bynum
Nancy Caldwell
Helen Childers
Jane Costner
Sibyl Costner
Leanora Gamble
Jane Goode
Helen Hallman
Isabelle Heavner
Louise Heavner
Charlotte Heavner
Madge Heavner
Mabel Heavner
Brownie Lipe
Margaret Lipe
James Little
Robert Little
Howard Mauney
Jean Maze
Margaret Merritt
Lollie Michum
Robert Miller
Marie Rhyne
Pauline Sigmon
Elizabeth Shuford
Linda Warlick
Catherine Wolfe

Cooking Club

OFFICERS

Frances Mauney ..... *President*
Elizabeth Bynum ..... *Vice-President*
Kenneth Crowell ..... *Press Reporter*
Miss Mildred Lee Gaston ..... *Director*

MEMBERS

Robert Abernathy
Marguerite Bandy
Maude Bandy
Betty Wood Burgin
Elizabeth Bynum
Mary Lou Beam
Madge Baker
Helen Childers
Kenneth Crowell
Isabelle Cook
Annie Lee Dellinger
Ilene Dellinger
Alma Duncan
Dorothy Goodson
Frances Hoyle
Winnie Heafner
Mary Lou Houser
Margaret Honeycutt
Eunice Hovis
Poley Hauss
Ira Huss
Lena Johnson
Grace Keever
Austelle Keever
Bill Lockman
Pauline Little
D. C. Leonard
Annie Mae Link
Josie Long
Jean Maze
Ethelene McGinnis
Ruth McGinnis
Frances Mauney
Lottie Michum
Anita Padgett
Jessie Peeler
Nell Proctor
Sarah Reinhardt
Aleine Rudisill
Marie Rhyne
Dessie Ritchie
Eva Lou Reep
Jesse Robinson
Wilma Ramsey
Jessie Rhyne
Mary Frances Shuford
Elizabeth Self
Nell Sharpe
Edith Styers
Ruth Taylor
Helen Whitesides
Margaret Yoder
David Yoder
Ethel Yount

Dumpye Club

MEMBERS

Sarah Dellynger	*Her Excellency Chyef of Stuffers*
Clyde Smyth	*Potato Smasher*
Margaret Yoder	*Whyp-Cream Consumer*
Nancy Caldwell	*Spaghetty Stuffer*
Vyctor Rudysyll	*Advocate of the Fynger Typs*
Essye Lawyng	*Candy Muncher*
Ralph Abernathy	*Ryce Gobbler*
Erleen Padgett	*Chycken Devourer*
Mary Page	*Sandwych Snytcher*
Paul Page	*Lord Hygh Cake Eater*
Kathryn Seagle	*Cracker Cruncher*
Elmore Goodson	*Face Feeder*
Martha Haynes	*Raspberry Ravager*
Elyzabeth Bynum	*Ham Hoarder*
Ned Leonard	*Anymal Cracker Annyhylater*
Anyta Padgett	*Chyef Spooner*
Lollye Mychum	*Cake Consumer*

Dumpye Club

SARAH DELLYNGER ..... *Presydent*
VYCTOR RUDYSYLL ..... *Vyce-Presydent*
ESSYE LAWYNG ..... *Secretary*
ERLEEN PADGETT ..... *Treasurer*

MOTTO: Eatybus, drynkybus sed non bustybus.

FLOWER: Pumpkyn Flower.

Debating Club

OFFICERS

Mr. Walter Kelly ..... *Director*
Kermit Cloniger ..... *President*
Margaret Vanstory ..... *Vice-President*
Lucille Costner ..... *Secretary and Treasurer*

MEMBERS

Lucille Costner
Margaret Vanstory
Sarah Dellinger
Linwood Turner
Kermit Cloniger
Margaret Honeycutt
Virginia Hoyle
Ralph Crenshaw
Miles McLean
Farrell Huggins

Do-As-You-Please Club

OFFICERS

MILDRED HOVIS ..... *President*
KATHRYN SEAGLE ..... *Vice-President*
WINIFRED PERKINS ..... *Secretary and Treasurer*

MOTTO: We don't give a hang.

MEMBERS

ELIZABETH BYNUM
SIBYL COSTNER
SARAH DELLINGER
ANNIE LEE DELLINGER
MINNIE SUE ERWIN
DOROTHY GOODSON
ISABELLE HEAVNER
LOUISE HEAVNER
VIRGINIA HOYLE
MILDRED HOVIS
ELIZABETH KILLIAN
LUCILLE LINEBERGER
BILL LOCKMAN
RUTH LEONARD
MARGARET MERRITT
SUE ANNA MULLEN
FRANCES MAUNEY
ELIZA PUTMAN
WINIFRED PERKINS
SUE ELLA SHUFORD
KATHRYN SEAGLE
MARGARET VANSTORY

"L" Club

OFFICERS

KENNETH CROWELL ..... *President*
MR. CHARLES D. SMITH ..... *Director*

MEMBERS

ROBERT ALLISON
THOMAS ARMSTRONG
CURTIS BROOM
KENNETH CROWELL
PAUL CROWELL
JAMES CORNWELL
JACK COSTNER
CARL FORTENBURY
GORDON GOODSON
KEMP HUSS
SHUFORD HINES
HARMON JAMES
JOHNNIE JOHNSON
FRED KEENER
D. C. LEONARD
HUNTER MAUNEY
GEORGE PAGE
VICTOR RUDISILL
FRED RUDISILL
WILLIE RAMSEY
CLYDE SMITH
CLYDE TAYLOR

LB
ATHLETICS

Football, 1928

Mr. Charles D. Smith	*Coach*
Mr. Walter Kelly	*Assistant Coach*
Kenneth Crowell	*Captain*
Gordon Goodson	*Manager*
Ralph Heavner	*Trainer*

VARSITY PLAYERS

Kenneth Crowell	Guard
Harmon James	Guard
Fred Keener	Guard
Ruffin Self	Guard
Fred Rudisill	Center
Johnny Johnson	Quarterback
Hunter Mauney	Quarterback
Paul Crowell	Tackle
Jack Costner	Tackle
Clyde Smith	Tackle
Carl Fortenbury	End
George Page	End
Thomas Armstrong	End
Victor Rudisill	Fullback
James Cornwell	Fullback
D. C. Leonard	Halfback
Clyde Taylor	Halfback
Kemp Huss	Halfback

SUBSTITUTES

Robert Allison	End
Alfred Gilbert	End
Howard Rudisill	End
Oran Sullivan	Tackle
Paul Page	Tackle
Clyde Cornwell	Tackle
Jesse Robinson	Center
Guy Harrill	Center
Brevard Goode	Guard
Herbert Crowell	Guard
Woodrow Armstrong	Fullback
Shuford Hines	Quarterback
John Blanton	Halfback
Poley Hauss	Halfback
Russell Mullen	Halfback
David Wilkinson	Halfback

RESULTS OF SEASON

Lincolnton	68	Mooresville	0
Lincolnton	34	Dallas	0
Lincolnton	6	China Grove	0
Lincolnton	0	Barium Springs	1
Lincolnton	13	Lenoir	7
Lincolnton	0	Statesville	14
Lincolnton	52	Cherryville	0
Lincolnton	6	Forest City	20
Lincolnton	6	Hickory	36
Lincolnton	2	Waynesville	6
Total	187	Total	84

1928 Football Team

Boys' Basketball, 1929

MR. CHARLES D. SMITH ..... *Coach*
HUNTER MAUNEY ..... *Captain*
VICTOR RUDISILL AND HARMON JAMES ..... *Managers*

VARSITY PLAYERS

PAUL BANGLE	Center
HUNTER MAUNEY	Forward
WILLIE RAMSEY	Forward
MARSHALL BROWN	Forward
GORDON GOODSON	Guard
JACK COSTNER	Guard
FRANK HEAVNER	Guard
POLEY HAUSS	Guard

SUBSTITUTES

JOHNNIE JOHNSON	Center
JESSE ROBINSON	Forward
RALPH YODER	Forward
WILLIAM RIDENHOUR	Guard
CLAUDE BYNUM	Guard
ROBERT ALLISON	Guard
FRED RUDISILL	Guard

Girls' Basketball, 1929

MISS ELIZABETH HOKE ..... *Coach*
WILMA RAMSEY ..... *Captain*
VICTOR RUDISILL AND HARMON JAMES ..... *Managers*

FORWARDS	GUARDS
WILMA RAMSEY	FRANCES MAUNEY
LUCILLE LINEBERGER	LEONORA GAMBLE
RUTH LEONARD	VIRGINIA HOYLE
ELIZABETH SHUFORD	MILDRED HOVIS
LAURA COMBS	ETHELENE MCGINNIS
NELL SHARPE	MARY BANDY
	ERLEEN PADGETT

Boxing Team, 1929

Mr. Charles D. Smith ..... *Coach*
Victor Rudisill ..... *Manager*

MEMBERS

Wade Beal
Guy Harrill
David Wilkinson
Harmon James
Miles McLean
Shuford Hines
John Blanton
Kemp Huss
George Page
Paul Crowell

Baseball, 1929

Mr. Charles D. Smith ..... *Coach*
Harmon James ..... *Captain*
Thomas Armstrong and Ralph Heavner ..... *Managers*

VARSITY PLAYERS

Rudisill, C. Broom, Lockman ..... Pitchers
Johnson, Ross ..... Catchers
Costner ..... First Baseman
G. Goodson, Mauney ..... Second Basemen
Fortenbury ..... Third Baseman
Huss, Leonard ..... Shortstops
James, Keener ..... Outfielders

SUBSTITUTES

Beal ..... Pitcher
R. Little, Taylor ..... Catchers
F. Rudisill, Ridenhour ..... First Basemen
E. Goodson, Ward ..... Second Basemen
Proctor, Cloniger ..... Third Basemen
J. Broom, J. Little ..... Shortstops
H. Crowell, Hauss, Bangle, Armstrong ..... Outfielders

Cheer Leaders

LAWING, LOCKMAN, HOYLE, MAUNEY

YELLS

Blood and thunder,
Brick and tar,
Lincolnton eleven—
Here they are!

Hop the plane
Leap the gap
Here comes Lincolnton
Get off the map!

Big Chief, Little Chief
Papoose, Squaw
Lincolnton, Lincolnton
Rah! Rah! Rah!

Rip, scratch, growl
We make 'em all howl
Fight!
Gr-r-r-r
Wolverines! Wolverines! Wolverines!

Lots of ginger
Lots of stress
Eat 'em up
L. H. S.

Bite 'em, chew 'em
Eat 'em whole,
Come on Lincolnton
Make that goal!

Hit 'em high,
Hit 'em low,
Come on Lincolnton
Let's go!

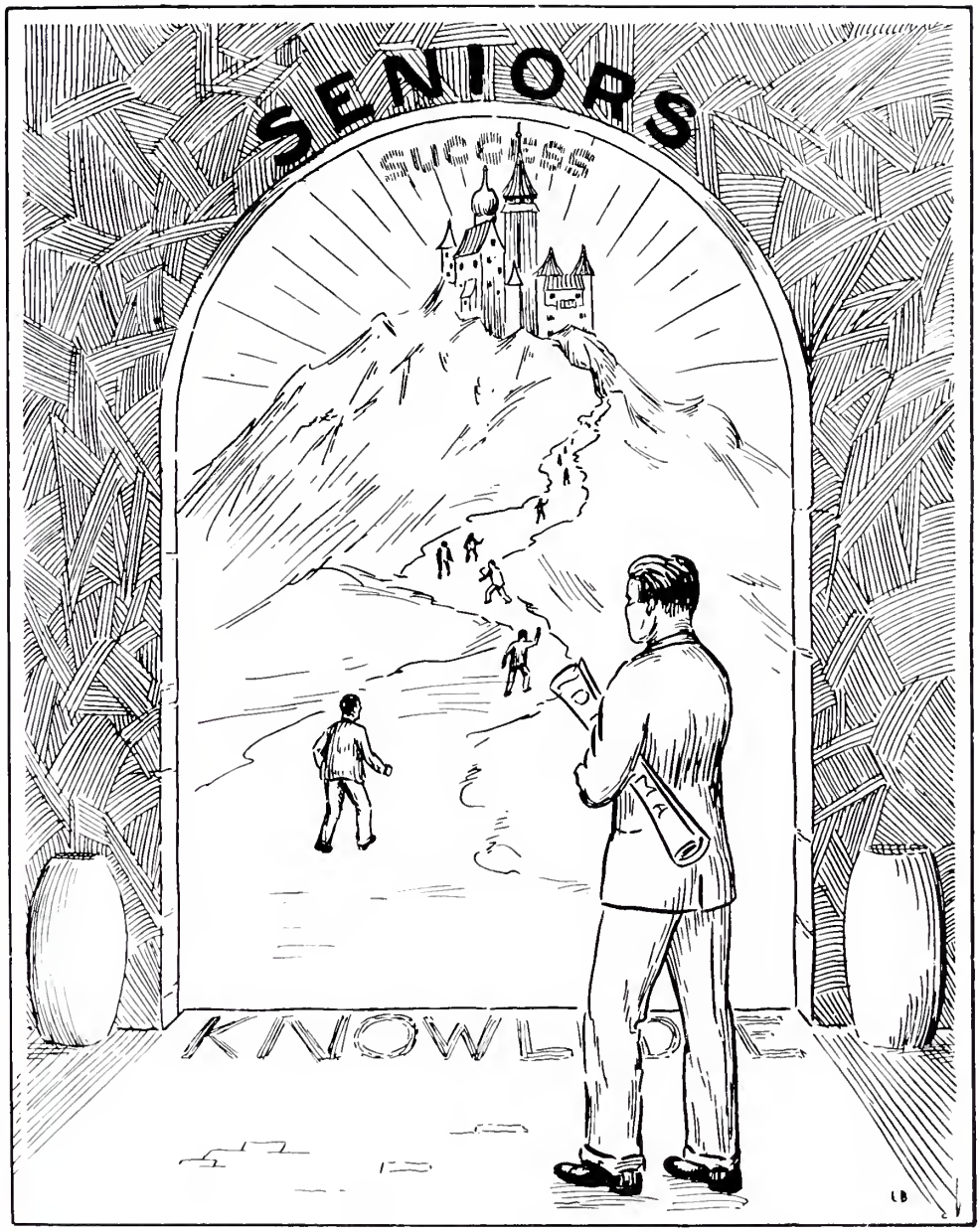
SENIORS
SUCCESS
KNOWLEDGE
LB

HARRIET ELIZABETH DELLINGER
Jill

Senior Mascot

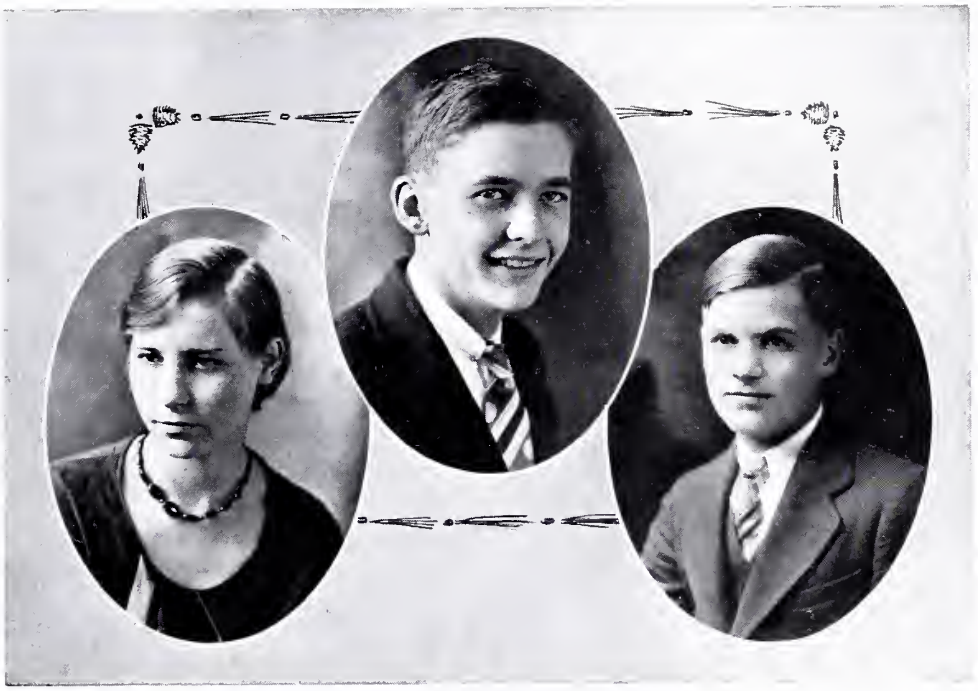

Senior Class

FLOWER: Sweet Pea. COLORS: Rose and White.

MOTTO: "We came, we studied, we conquered."

OFFICERS

WILLIAM RIDENHOUR ..... *President*
FRANCES MAUNEY ..... *Vice-President*
JAMES LITTLE ..... *Secretary and Treasurer*
GUY HARRILL ..... *Historian*
HARMON JAMES ..... *Lawyer*
KATHRYN SEAGLE ..... *Prophet*
VIRGINIA HOYLE ..... *Statistician*
WINNON JONAS ..... *Giftorian*

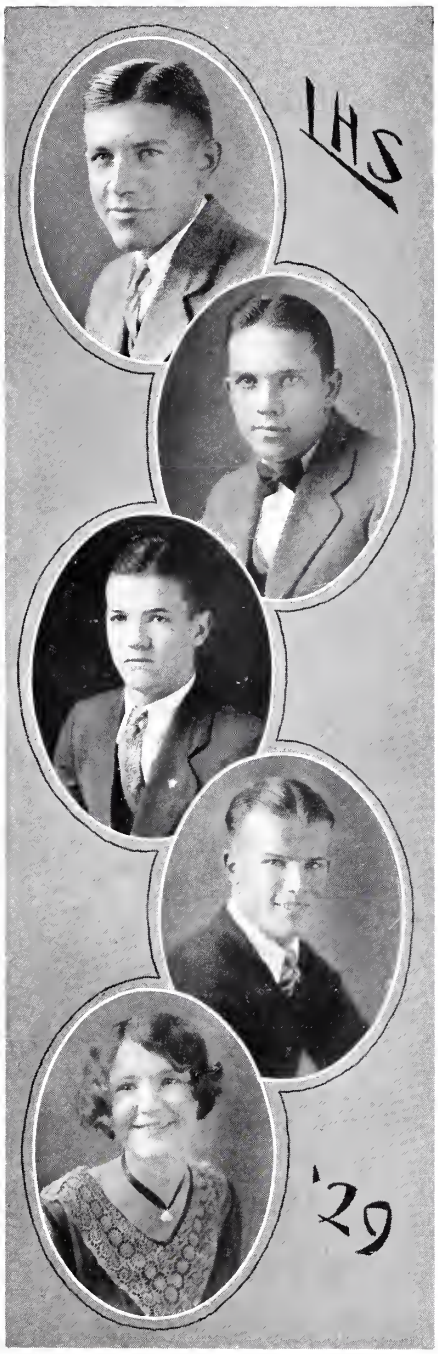

PAUL CLINE BANGLE
"Polly"

"However far, however near,
There is only one like him."

Literary Society, '25, '27 (U. H. S.); Basketball, '25, '27, '28 (U. H. S.); Baseball, '25, '27 (U. H. S.); Basketball, '29 (L. H. S.).

✣ ✣ ✣

JOHN YATES BANGLE
"John"

"Success comes in cans, not cant's."

Cast, "My Wild Irish Rose," '24 (D. H. S.); Baseball, '25 (U. H. S.); Basketball, '25 (U. H. S.); Literary Society, '25, '26 (U. H. S.).

✣ ✣ ✣

YATES BEAL

"Wit and wisdom are born with a man."

Nature Club, '25; Glee Club, '26; N. C. State Typewriting Contest, '28.

✣ ✣ ✣

WADE HAMPTON BEAL
"Jimmy"

"My mind to me a kingdom is."

Journalistic and Advertising Club, '25, '26; Dramatic Club, '29; Boxing Team, '29.

✣ ✣ ✣

MARY LOU BEAM

"A brown eyed loved one jolly and true,
A better friend have none of you."

Glee Club, '27, '28; Cooking Club, '26; Girls' Athletic Association, '26, '27, '28; Cast, "The Pennant," '27; Cast, "The Prince of Peace," '27.

ETHEL VIOLA BROWN
"Ek"

"A maiden calm, serene, and shy
Forever with a book hard by."

Glee Club, '28; Girls' Athletic Association, '27, '28.

❖ ❖ ❖

MARSHALL BROWN
"Brownie"

"They are never alone that are accompanied with noble thoughts."

Basketball, '25, '26, '27, '28 (H. C. H. S.); Baseball, '25, '26, '27, '28 (H. C. H. S.); Literary Society, '26, '27 (H. C. H. S.); Basketball, '29 (L. H. S.).

❖ ❖ ❖

CLAUDE PRESTON BYNUM
"Clude"

"Wise to resolve and patient to perform."

Basketball, '27, '28 (I. H. S.); Baseball, '27, '28 (I. H. S.); Basketball, '28, '29 (L. H. S.).

❖ ❖ ❖

MARY ELIZABETH BYNUM
"Lib"

"She held the love of all—life has no more to give."

Cast, "Mammy's Lil' Wild Rose," '29 (I. H. S.); Cast, "Much Ado About Betty," '28 (I. H. S.); Cast, "Dr. Jim," '27 (I. H. S.); Basketball, '27, '28 (I. H. S.); School Pianist, '27, '28 (I. H. S.).

❖ ❖ ❖

EMMA SIBYL COSTNER
"Sib"

"Her sunshine hair and eyes of blue
Clothe a nature loyal and true."

Glee Club, '26, '27, '28, '29; Dramatic Club, '26, '27, 29; Music Club, '28, '29; Librarian, '29; Cast, "C. and N. W. on the Rampage," '29; Girls' Athletic Association, '27, '28; Do-As-You-Please Club," '29.

Remember
good times w
had in the
Pioneer at
lunch hou
"Li

SARAH ISABELLE DELLINGER

"SIB"

"She's kind, modest, sincere and true,
A better friend have none of you."

Secretary and Treasurer Sewing Club, '26; Stunt Night, '26; Girls' Athletic Association, '27, '28; Librarian, '28, '29; Glee Club, '26, '27, '28, '29; Dramatic Club, '29; Debating Club, '29; President Dumpy Club, '29; Marshal, '28; Do-As-You-Please Club, '29; Cast, "C. and N. W. on the Rampage," '29; Photographic Editor PINE BURR, '29.

✣ ✣ ✣

ANNIE LEA DELLINGER

"BILLIE"

"A friend to all, a generous soul,
In life she'll play a noble role."

Secretary Literary Society, '26 (I. H. S.); Cast, "Old Woman Who Lived in a Shoe," '27 (I. H. S.); Cast, "Dr. Jim," '27 (I. H. S.); Cast, "Much Ado About Betty," '29 (I. H. S.); Basketball, '27, '28 (I. H. S.).

✣ ✣ ✣

MINNIE SUE ERWIN

"SUE"

"Those who know her best, love her best."

Vice-President Junior Glee Club, '26; Advertising Club, '26; Girls' Athletic Association, '26, '27, '28; Stunt Night, '26; Glee Club, '28, '29; Winner State Music Memory Contest, '27; Basketball, '28; Annual Representative, '28, '29; President Class, '28; Chief Marshal, '28; Assistant Librarian, '29; Secretary and Treasurer Dramatic Club, '29; Circulation Manager PINE BURR, '29; Do-As-You-Please Club, '29.

✣ ✣ ✣

MARY MATTILENE FARMER

"ED"

"A pal, a friend, a scholar, too,
Loyal, honest and always true."

Alpha Tau Rho Society, '24 (H. C. H. S.); Treasurer and President Literary Society, '25 (H. C. H. S.); Cast of Plays (H. C. H. S.); Volleyball, '25 (H. C. H. S.); Debating Club, '25 (H. C. H. S.); Glee Club, '26 (L. H. S.); Sewing Club, '26 (L. H. S.).

✣ ✣ ✣

INEZ SAINE

"She delights to serve those around her and make them happy and content."

Girls' Athletic Association, '27, '28; Glee Club, '27, 28.

Little and loud.
Big and proud.

DOROTHY LUCILLE GOODSON

"DOT"

"A merry heart, a merry smile,
Happy is she all the while."

President Literary Society, '26 (I. H. S.); Cast, "Dr. Jim," '27 (I. H. S.); Cast, "Much Ado About Betty," '28 (I. H. S.); Captain Basketball, '28 (I. H. S.).

❖ ❖ ❖

GORDON LEROY GOODSON

"SHINE"

"Of plain, sound sense, life's current coin is made,
Hail fellow well met!"

Basketball, '26 (A. H. S.); Baseball, '25, '26 (A. H. S.); Basketball, '28, '29; Baseball, '28, '29; Manager Football Team, '28; Assistant Business Manager PINE BURR, '29; Marshal, '28.

❖ ❖ ❖

GUY WORTH HARRILL

"BRAT"

"Death is the end of life,
O why should life all labor be!"

Football, '29; Boxing, '28, '29; Glee Club, '29; Dramatic Club, '29; Cast, "C. and N. W. on the Rampage," '29; Cast, Minstrel, '29; Class Historian, '29.

❖ ❖ ❖

POLEY HAUSS

"MULE"

"A happy disposition, like dollars, will often times pay your own way."

Basketball, '24, '25 (H. C. H. S.); Basketball, '26, '27 (U. H. S.); Basketball, '28 (L. H. S.); Baseball, '24, '25 (H. C. H. S.); Baseball, '26, '27 (U. H. S.); Football, '28 (L. H. S.).

❖ ❖ ❖

HERMAN H. HEAFNER

"OOGM"

"The strongest minds are often those of whom the noisy world hears least."

Debating Club, '26 (H. C. H. S.); Literary Society, '26 (H. C. H. S.); Tau Alpha Rho Society, '26 (H. C. H. S.).

WINNIE EVELYN HEAFNER

"PEG"

"Laugh and the world laughs with you."

President Literary Society, '26 (H. C. H. S.); Music Club, '26 (H. C. H. S.); Debating Club, '26 (H. C. H. S.); Volleyball, '26 (H. C. H. S.); Tau Alpha Rho Society, '26 (H. C. H. S.); Glee Club, '27, '28; County Recitation Contest, '26 (H. C. H. S.); Girls' Athletic Association, '27, '28.

RALPH W. HEAVNER

"FAT"

"Never do today what you can put off until tomorrow."

Advertising Club, '27; Glee Club, '27, '28; Manager Track Team, '28; Trainer Football Team, '28; Dramatic Club, '27.

ADDIE LOUISE HEAVNER

"DEE"

"Stylish, and so fair of face,
Popular, and full of grace."

Glee Club, '26, '27, '28, '29; Dramatic Club, '26, '27, 29; Music Club, '28, '29; Girls' Athletic Association, '26, '27, '28; Do-As-You-Please Club, '29; Assistant Librarian, '29.

MILDRED INEZ HOVIS

"MILDRED"

"Original wit and heart of gold,
Charming personality and grace were told."

Glee Club, '26, '27, '28, '29; Cooking Club, '27; Dramatic Club, '29; Annual Representative, '27; Basketball, '29; Stunt Night, '26; Winner in Music Memory Contest, '26; Girls' Athletic Association, '27, '28; President Do-As-You-Please Club, '29.

BURGIN HOVIS

"Still water runs deep."

FRANCES ISABELLE HEAVNER
"Buck"

"An ideal girl in every way,
The kind of friend you don't find every day."

Dramatic Club, '26, '27, '29; Glee Club, '27, '28, '29; Music Study Club, '28, '29; Art Editor Pine Burr, '29; Do-As-You-Please Club, '29; Girls' Athletic Association, '26, '27, '28.

✣ ✣ ✣

VIRGINIA HOYLE
"Din"

"A daughter of the gods, divinely tall,
And most divinely fair."

Dramatic Club, '26, '27, '29; Glee Club, '26, '27, '29; Librarian, '29; Cheer Leader, '29; Statistician, '29; Debating Club, '27, '29; Basketball, '29; Stunt Night, '26, Girls' Athletic Association, '27, '28; Do-As-You-Please Club, '29; Advertising Manager Pine Burr, '29.

✣ ✣ ✣

NOAH H. HOLBROOK
"Red"

"The glory of a firm, capacious mind."

Bird Club, '26.

✣ ✣ ✣

HARMON HUGH JAMES
"Freck"

"From the crown of his head to the sole of his foot, he is all mirth."

Radio Club, '26; Baseball, '27, '28, '29; Football, '27, '28, '29; Glee Club, '29; "L" Club, '28, '29; Boxing, '28, '29; Class Lawyer, '29; Bird Club, '26; Athletic Editor Pine Burr, '29; Cast, "C. and N. W. on the Rampage," '29

✣ ✣ ✣

WINNON TABITHA JONAS
"Tab"

"Infinite riches is little room."

Choral Club, '24; Handiwork Club, '25; Dramatic Club, '26; Stunt Night, '26; Girls' Athletic Association, '26, '27; High School Orchestra, '27, '28; Glee Club, '27, '28; Giftorian, '29.

Don't forget our
[illegible] and
[illegible] is
[illegible] Bible.
[illegible]

LENA ELIZABETH JOHNSON
"LENA"

"For that fine madness still she did retain,
Which rightly should possess a poet's Brain!"

Choral Club, '24; Handiwork Club, '25; Sewing Club, '26; Stunt Night, '26; High School Orchestra, '27, '28; Glee Club, '27, '28; Class Poet, '29.

❖ ❖ ❖

LAURA ELIZABETH KILLIAN
"LIB"

"Her modest look the cottage might adorn,
Sweet as the primrose peeps beneath the thorn."

Basketball, '26 (D. H. S.); Literary Society, '26 (D. H. S.); Basketball, '27 (U. H. S.); Literary Society, '27 (U. H. S.); Glee Club, '28 (L. H. S.); Do-As-You-Please Club, '29 (L. H. S.).

❖ ❖ ❖

RUTH NAOMI LEONARD
"SIS"

"It seems she hangs upon the cheek of night
Like a rich jewel in an Ethiope's ear."

Basketball, '26, '27, '28, '29; Glee Club, '26, '27, '28; President Cooking Club, '27; Marshal, '28; Secretary and Treasurer Class, '27; Do-As-You-Please Club, '29, Skippers' Club, '26.

❖ ❖ ❖

CAROLYN LUCILLE LINEBERGER
"LUCY"

"Pretty to walk with, witty to talk with and pleasant to think on."

President Class, '26; Glee Club, '26, '27, '28, '29; Basketball, '26, '27, '28, '29; Dramatic Club, '29; Sewing Club, '26; Cast, "The Pennant," '27; Cast, "The Gypsy Rover," '28; Do-As-You-Please Club, '29; Girls' Athletic Association, '27, '28.

❖ ❖ ❖

JAMES CONRAD LITTLE
"JAMES"

"Born for success, he seemed with grace to win
With heart to hold, with shining gifts took all."

Physical Culture Club, '26; Vice-President Class, '26; Glee Club, '28, '29; Baseball, '28, '29; Basketball, '29; Secretary and Treasurer Class, '28, '29.

WILLIE MAE LOCKMAN
"Bill"

"She delights to serve those around her and to make them happy and content."

Basketball, '25, '26 (A. H. S.); Cast, "Hoodoo," '26 (A. H. S.); Cast, "Professor Pep," '26 (A. H. S.); Glee Club, '27, '28; Dramatic Club, '29; Girls' Athletic Association, '27, '28; Do-As-You-Please Club, '29.

✣ ✣ ✣

ROBERT COYLE LOCKMAN
"Doc"

"Ask me some questions and I'll tell you some lies."

Cast, "The Pennant," '27; Basketball, '27, '28; Cast, "The Gypsy Rover," '28; Cast, "Green Stockings," '28; Cast, "C. and N. W. on the Rampage," '29; Cast, "The Prince of Peace," '27; Literary Society, '26 (A. H. S.); Cheer Leader, '27, '28, '29; Cast, "Queen of the Cannibal Isles," '28; Baseball, '29.

✣ ✣ ✣

FRANCES MAUNEY
"Cowboy"

"Pep in her fingers and pep in her toes,
A jolly good sport wherever she goes."

Basketball, '26, '27, '28, '29; Glee Club, '26, '27, '28, '29; Dramatic Club, '29; Vice-President Class, '29; Stunt Night, '26; Girls' Athletic Association, '27, '28; Cooking Club, '26; Marshal, '27, '28; Do-As-You-Please Club, '29; Cheer Leader, '29; Cast, "C. and N. W. on the Rampage," '29.

✣ ✣ ✣

MABLE ETHELENE McGINNIS
"Mac"

"Far may we search before we find,
A heart so gentle and so kind."

Chaplain Literary Society, '25 (H. C. H. S.); Basketball, '29; Girls' Athletic Association, '27, '28.

✣ ✣ ✣

MILES AUGUSTUS McLEAN
"Miles"

"A youth to whom was given
So much of earth, so much of heaven."

Nature Study Club, '25, '26; Track, '28, '29; Boxing, '29; Glee Club, '28, '29; Debating Club, '29; Dramatic Club, '28, '29; Cast, "C. and N. W. on the Rampage," '29.

MARGARET LEE MERRITT
"Mart"

"Safe upon the solid rock
The ugly houses stand,
Come and see my shining palace,
Built upon the sand."

Glee Club, '26, '27, '28, '29; Dramatic Club, '26, '27, '29; Librarian, '29; Cast, "C. and N. W. on the Rampage," '29; Girls' Athletic Association, '27, '28; Music Study Club, '29; Cast, Minstrel, '29; Stunt Night, '28; Do-As-You-Please Club, '29; Assistant Editor Pine Burr, '29.

I don't ask you to remember me, but I dare you to forget "gypt"

SUE ANNA MULLEN
"Bits"

"Is she not passing fair?"

Member Advertising Club, '25; Stunt Night, '25, '28; School Pianist, '24, '25 (L. H. S.); Cast, "The Little Clodhopper," '25 (L. H. S.); Glee Club, '26, '27, '23; Girls' Athletic Association, '27, '28; Junior Music Club, '26; Cast, "The Prince of Peace," '27; Music Study Club, '27; Cast, "Green Stockings,," '28; Cast, "A Dream Phantasy," '28.

PAUL EDWARD PAGE
"Fat"

"He sought knowledge and found it,
And with common sense he crowned it."

Bird Club, '26; Football, '28; Glee Club, '28, '29; Stunt Night, '26; Marshal, '28; Cast, "When Cork Was King"; Business Manager Pine Burr, '29.

JESSIE EVELYN PEELER
"Jack"

"True to her word, and her work, and her friends."

Secretary and Treasurer Class, '25, '26 (L. M. S.); Basketball, '26, '27 (L. M. S.); President Class, '26, '27 (L. M. S.).

FRANCES ELIZA PUTNAM
"Hon"

"We are glad she's here and we like her heaps,
She's in our memory and she's there for keeps."

Glee Club, '26, '27, '28, '29; Dramatic Club, '26, '27, '29; Cast, "C. and N. W. on the Rampage," '29; Girls' Athletic Association, '27, '28; Do-As-You-Please Club, '29; Joke Editor Pine Burr, '29.

NELL CLEBETH PROCTOR

"WIDDIE"

"Loyal hearted, strong of mind,
A finer girl nowhere you'll find."

Cast, "The Hoodoo," '26 (A. H. S.); Cast, "The Hoodoo," '27 (A. H. S.); Basketball, '26, '27 (A. H. S.); Home Economics Club, '29 (L. H. S.); Do-As-You-Please Club, '29 (L. H. S.).

❖ ❖ ❖

WINIFRED PERKINS

"TEDDY"

"She has the beauty of the night
Clad in a million stars."

Dramatic Club, '26, '27, '29; Glee Club, '26, '27, '28, '29; Cast, "The Pennant," '27; Girls' Athletic Association, '26, '27, '28; Cast, "C. and N. W. on the Rampage," '29; Secretary and Treasurer Do-As-You-Please Club, '29.

❖ ❖ ❖

WILLIAM LAYTON RIDENHOUR

"BILL"

"Rare compound of quality, noble and true,
With plenty of sense and good humor, too."

Radio Club, '25; Vice-President Class, '28; Basketball, '29; Baseball, '28, '29; Chief Marshal, '28; Dramatic Club, '29; Cast, "C and N. W. on the Rampage," '29; President Class, '29.

❖ ❖ ❖

DESSIE MAUDE RITCHIE

"SPEEDY"

"A smile for all, a greeting glad,
A lovable, jolly way she had."

Cast, "The Hoodoo," '26 (A. H. S.); Cast, "Professor Pep," '27 (A. H. S.); Basketball, '26, '27 (A. H. S.); Home Economics Club, '29 (L. H. S.); Do-As-You-Please Club, '29.

❖ ❖ ❖

JAMES HARLAN ROSS

"JOE"

"A man to meet with out-stretched hand,
A gentleman, through and through."

VICTOR LEON RUDISILL

"TINY"

"A lover of sports, a winner of games,
This is the honor which he maintains."

Baseball, '24, '25, '26, '27, '28, '29; Football, '25, '26, '27, '28; Captain Football, '27; Manager Basketball, '27, '28, '29; Marshal, '25, '26, '27.

❖ ❖ ❖

JUANITA SAINE

"NITA"

"Who mixed wisdom with pleasure, and reason with mirth."

Glee Club, '27, '28; Girls' Athletic Association, '27, '28; Basketball, '28.

❖ ❖ ❖

KATHRYN SEAGLE

"KAT"

"Her happy disposition, her pleasant smile,
Have won her friends for many a mile."

Basketball, '26 (D. H. S.); Literary Society, '26 (D. H. S.); Basketball, '27 (U. H. S.); Literary Society, '27 (U. H. S.); Glee Club, '28 (L. H. S.); Class Prophet, '29 (L. H. S.); Vice-President Do-As-You-Please Club, '29.

❖ ❖ ❖

NELL DAVIS SHARPE

"NICK"

"I will lock all my troubles in the bottom of my heart, sit on the lid and smile."

Glee Club, '27, '28; Sewing Club, '27; Dramatic Club, '27; Basketball, '29; Stunt Night, '26, '27, '28; Girls' Athletic Association, '27, '28; Do-As-You-Please Club, '29.

❖ ❖ ❖

SUE ELLA SHUFORD

"SUE"

"Refined, jolly and demure,
A charming girl you may be sure."

Glee Club, '26, '27, '28; Girls' Athletic Association, '26, '27, '28: Basketball, '27, '28; Cast, "The Prince of Peace,' '26; Cast, "A Message of the Cross," '27; Do-As-You-Please Club, '29.

JAMES SHUFORD

"JIM"

"He was a man, take him for all in all,
I shall not look upon his like again."

Baseball, '27; Basketball, '27, '28; Bird Club, '25, '26.

✣ ✣ ✣

SUSIE ELTHE THOMPSON

"CHUT"

"She is loved by all both young and old,
And her genuine worth is that of gold."

Cast, "The Prince of Peace," '26; Girls' Athletic Association, '26, '27, '28; Glee Club, '26, '27, '28; Do-As-You-Please Club, '29.

✣ ✣ ✣

JENNY REA TURNER

"JEN"

"Happy am I, from care I am free,
Oh, why can't you all be contented like me."

Glee Club, '26, '27, '28; Cast, "The Prince of Peace," '26; Girls' Athletic Association, '26, '27, '28; Cast, "A Dream Phantasy," '27.

✣ ✣ ✣

MARGARET VANSTORY

"ED"

"My candle burns at both ends,
It will not last the night,
But oh my foes and oh my friends,
It makes a lovely light."

President Class, '26 (S. H. S.); Annual Representative, '26 (S. H. S.); Vice-President Class, '27; Secretary and Treasurer Girls' Athletic Association, '28; Glee Club, '26, '27, '28; Dramatic Club, '29; Vice-President Debating Club, '29; Marshal, '28; Assistant Librarian, '29; Do-As-You-Please Club, '29; Editor-in-Chief PINE BURR, '29.

✣ ✣ ✣

ETHEL MAE YOUNT

"ETHEL"

"The mildest manners with the bravest mind."

Basketball, '25, '26, '27 (U. H. S.); Literary Society, '26, '27, '28 (U. H. S.).

Senior Class Poem

We stood in the valley of ignorance,
  Above the mountains towered high.
We set our faces toward the goal—
  The peaks, the sun-kissed sky.

We started at once with steady tread
  The mountain steeps to ascend.
Each fleeting day new tasks were given;
  And learning's fire we'd tend.

Still we worked together, still we
  Journeyed on,
Until at last we've reached the top—
  Our High School tasks are done.

Together now we all look back;
  We scan the days gone by.
We remember not the tasks so hard—
  The troubles nor the sighs.

We only see the pleasant things,
  The good old times of yore.
The little tasks—our troubles all
  Are dim on memory's shore.

As though on wings the hours have flown,
  The golden days gone by.
The parting time is now at hand,
  The bravest heart to try.

As each classmate we bid adieu
  Alas! the tear drops start.
Dear Lincoln High, our love for you
  Is locked within each heart.

—LENA JOHNSON, *Poet.*

Senior Class History

Back in the year of twenty-five there entered the threshold of this sacred institution a rather wild looking and shy acting crowd. This group of worthies was the freshmen. They were looked upon by the rest of the hard working students as scrubs and treated a whole lot worse. When they merely ran down the halls or were seen skating on the smooth floor they were jerked to the office and scared stiff by the principal. Nevertheless, they pulled through their first year and thought they were "it."

Then came the second year with the knowledge that they were in High School and that some day they should be like the Seniors whom they now so highly honored and respected. They now began to see what was meant by class ring, diploma, privileged character, the annual and all the things that pertained to their seniors dear. Then after another winter of toil and slavery they entered into spring with the newly found joy that were to carry a daisy chain for the dignified persons that they had loved and admired for the past two years. As the grave steps in commencement took rise they were giving the Sophs their first feeling of scholar responsibility. It was taken seriously to see their old pals and friends leave them but no worry of tears being shed need be brought to the front. A few of their own number were left behind that year but that did not stop this gay crowd for now they were "moving up." They were to be juniors and a new set was "up there" now for them to follow. Then came the feeling that comes to all juniors once in a while. This is what made their hats get tight and their ears hurt from the strain. They had the swell head. After they went through the rough a while it was again back to normal and real work started. They must prepare to receive the seniors and all the dear teachers talked about was the Junior-Senior reception. At last they were up on a level with ones they had always looked up to. After the big throw went over came the time for another solemn and serious ceremony. The President of the Seniors was to lead his class down to the sacred altar to receive their diplomas and then came the question of Marshals. Finally the desired persons were chosen and they conducted themselves in a manner creditable to their class.

Then vacation came and they prepared for their day. With September came their hopes and joys. They were Seniors! Now they were to be

looked up to, honored by others, allowed special privileges but the fact that they had to be dignified was the worst of all.

During their last year they met strange things; they had to pose for their pictures. They brought money for nothing they knew of but in a few weeks came results. The glad news of the arrival of the rings came, and they got their proof pictures to pick their best from. This kept them very busy until preparations for commencement began. The fresh little Juniors were to give them a glorious reception, and then to help them graduate from the dear old school where they had spent four happy years. The invitations were chosen and all the plans for Commencement completed. Finally after the last few happy days of school the Seniors graduated. The sorrow of leaving their old High School forever was the only thing that marred their happiness during these last few hours together.

So as many classes before them, the Seniors left the High School and took their places in the great outside world soon to be forgotten by the underclassmen who pressed on with the same old battle-cry "VICTORY."

GUY HARRILL, *Historian.*

The Wishing Well

EPISODE I

SCENE: An old "Wishing Well" in Crowell Park.

CHARACTERS: The Senior Class of '29.

ELFIN GLUCK: Who mixes up everything—Margaret Merritt.

(Enter Elfin Gluck).

GLUCK: Ah, the old Wishing Well! I know now why all the preparation is going on. It's the final meeting for the Senior Class of 1929. Of course, they'll make a wish at the old well and that's where my fun comes in. I'll upset their plans a plenty. (Laugh) Ah, down I go.

(Enter Kathryn Seagle, William Ridenhour, Margaret Vanstory, Coyle Lockman and Mildred Hovis.)

KATHRYN: Look! Oh look! What a lovely spot, and the old wishing well! Come on, let's each make a wish, write it and throw it in the old well and see what happens. Margaret, you wish first.

MARGARET: I would be the world's renowned beauty, my face adorning every cold cream jar, my name on the lips of royalty, the toast of dinners and fêtes.

COYLE: I wish I may be a Second Vernon Castle, the world's greatest dancer, so that fair damsels will pine—fade away because they do not have the opportunity to dance one short step with me.

KATHRYN: My wish is that I may be head of the New York College of Dramatic Art with my gentle voice swaying multitudes and with my marvelous word-paintings leading them up lofty heights.

WILLIAM: My desire is to walk Niagara Falls on a tight rope. I would be sensational. I crave newspaper notoriety; I care not two words for the plodding every-day sort of life; I want the plaudits of the world.

(Four come in together) boys: Yates Beal, Noah Holbrooks, Miles McLean, Harlan Ross.

KATHRYN: See! Come and make a wish at the old well.

YATES: We've been talking aviation and openly declare our intention to make the rest of these birds look like a worn out cyclone. Why this fellow "Lindy," they rave so much about, he'll be a fade-out when it comes to us.

SIBYL COSTNER AND ISABELLE HEAVNER: Oh, the Wishing Well!

ISABELLE: I've always wanted to make a wish at the old well. Let's see, I wish with my whole heart to be an artist, a Raphael or a Corot. I would receive $5,000 for every painting.

SIBYL: Oh, I would be a Colleen Moore, whom everyone loves, not content with a salary less than $7,000 per week. Won't it be grand to be a movie star though?

PAUL PAGE: My highest ambition, my greatest desire, is to be a great surgeon, controlling the best hospital in America.

MINNIE SUE ERWIN: Oh, I would not be content with being just an ordinary, commonplace, sort of person. I would want to be one of the Four Hundred and with my social prestige to take all the famous resorts of Europe by storm.

VIRGINIA HOYLE: With my beautiful figure, I think I'd make a famous mannequin.

JOHN BANGLE AND PAUL BANGLE: All through these many years we have longed to become the world's famous lawyers with people coming to us from all parts of the world to have their problems solved.

GORDON GOODSON: Oh! I think the best thing in the world would be to own a chain of clothing stores in all the large cities.

FRANCES MAUNEY AND LIZA PUTNAM: We don't want to be old timers; we want to own a dance hall in Paris and make our life a gay one. We could never be serious and reserved.

WADE BEAL: I have longed to be an electrical engineer ever since I was large enough to think of choosing a vocation.

JAMES LITTLE: I have a great desire to do the thing for which I am best suited and that is to be a second Paderewski, having all the knowledge of music.

SUE ANNA MULLEN: Oh, I would not be content to stay in Lincolnton, I would want to be a famous society woman such as Mrs. Astor and mingle with all the famous people of the world.

MARSHALL BROWN: I have longed to be a movie star, with a salary of $6,000 per week, ever since I first saw a movie.

LOUISE HEAVNER: My greatest desire is to be the best dressed girl in America.

SARAH DELLINGER: I think a boss would be an awful thing to possess; so I wish with my whole heart to be independent and have my own way.

HARMON JAMES: I have always wanted to make a wish at the old Wishing Well. I long to be Babe Ruth and Red Grange combined.

LUCILE LINEBERGER: My highest ambition is to be great in athletics with my name filling prominent places on every sport sheet.

SUE ELLA SHUFORD: I care not for an ordinary job such as most people have. I would want to be a French dress designer and dictate to the feminine world length of skirt and choice of fabric.

CLAUDE BYNUM: I think the calling of a college professor would suit me exactly, but I wouldn't consider wasting my talents upon a little insignificant college. I would want to be president of Harvard.

Jessie Peeler and Mary Farmer:

JESSIE: The artistic spirit in us will find expression in an exclusive millinery shop in Charlotte.

MARY: Yes, we'll cater to the élite and sell hats with a personality—a soul.

GUY HARRILL: I've always wanted my picture taken in a Mexican sombrero and cowboy outfit. Besides, I've never had enough fishing in my life. I think I'll just be President of the United States.

JAMES SHUFORD: I can think of nothing finer than the occupation of moulding public opinion through stirring editorials. As editor of the New York *Tribune*, I'll make up your minds for you over your breakfast table.

SUSIE THOMPSON: That's all very well for a selfish ambition, but I yearn to help the poor and down-trodden. I'm going to be immensely wealthy and use my money wisely to do away with poverty and crime.

WINIFRED PERKINS: A girl with a face like mine can't afford to waste her beauty on the desert air! I shall be a second Helen of Troy with countless masculine hearts languishing for love of me.

ETHEL YOUNT: The call of the open road for me! I can think of nothing happier than a life filled with long hikes over winding trails.

CARL FORTENBERRY: As for me, I expect to spend my days bringing grief to expert swimmers by the lightning-like quality of my Australian crawl stroke.

ETHEL BROWN: For ages it has been my secret ambition to wear a neatly tailored navy-blue ensemble and take dictation efficiently.

WINNON JONES: Why, I am going to do that very thing myself, and I'll prove indispensable to my boss because of my speed in typing.

VICTOR RUDISILL: My fervent wish is that my fifty-second cousin removed will depart this life and leave me his entire fortune. I can then support a brick at the drug store corner the rest of my days and preserve the sweet bloom of my natural disposition.

HERMAN HEAFNER: I intend to draw circles around Sherlock Holmes when it comes to identifying the deep-dyed villain by the size of his nose or the curve of his eyebrow.

(Willie Mae Lockman, Winnie Heafner, Etheleen McGinnis, Nell Sharpe, Dessie Ritchie and Nell Proctor come dancing in.)

WILLIE MAE: That "Tandem Swing" is the cutest thing out since the "Bunny Hug!" Won't we startle Broadway? Those new Russian dance interpreters will go into eclipse when we arrive.

ELIZABETH KILLIAN: I shall utilize every effort to acquire meticulous skill in the use of my mother tongue. No pupil of mine will be allowed to think in words of less than three syllables.

DOROTHY GOODSON AND ANNIE LEE DELLINGER: If you wish to secure really authentic antiques, patronize our shop, "The Spinning Wheel," on Main street, Maiden, North Carolina.

ELIZABETH BYNUM: The clean antiseptic atmosphere of a hospital has always exercised a peculiar charm for me. I'm going to be right-hand nurse to the Mayo Brothers in their famous hospital.

JENNIE TURNER: I have too good a sense of humor to brighten a small cross-section of life. I expect to bring grins to a thousand faces with my joke page in the *Literary Digest*.

MARY LOU BEAM: The sight of just one fleck of dust drives me mad. I shall be the best and most envied housewife in Lincolnton.

POLEY HAUSS: The deep, mellow quality of my voice seems to me a direct gift from the silver-tongued Patrick Henry. I shall use this gift to sway Congress to my will.

LENA JOHNSON: O violets, sweet violets! All nature rouses me to rhapsodies and lovely thoughts. My verse will begin a new era in the world of poetry.

EPISODE II

SCENE: Same as Episode I. Ten years later.

MARGARET VANSTORY: Returns—sour school m'am.

COYLE: Returns—Convict suit. Ball on ankle, singing, "I've been working on the Railroad."

KATHRYN: Returns—Waitress in hash house yelling, "Two on the Sunny Side, Wreck 'em."

WILLIAM: Returns—peanut parcher yelling, "Peanuts, five cents a bag."

YATES BEAL, NOAH HOLBROOKS, MILES MCLEAN, HARLAN ROSS: Return—hoboes.

ISABELLE: Comes in painting own face.

SIBYL: Returns with seven kids.

MINNIE SUE: Returns as a janitress.

VIRGINIA: Returns as a fat, over-dressed lady.
JOHN AND PAUL BANGLE: Return as auctioneers.
GORDON: Returns—Rag man yelling, "Old clothes! This way."
FRANCES AND LIZA: Return as missionaries.
WADE BEAL: Returns in insane asylum playing with toy train.
JAMES LITTLE: Returns with grinding organ.
SUE ANNA: Returns—wash woman with washboard.
LOUISE: Returns in clothes that are out of style.
MARSHALL: Returns as photographer.
LUCILLE: Returns—a seamstress.
SUE ELLA: Returns—a maid.
CLAUDE BYNUM: Returns—house carpenter.
JESSIE AND MARY: Return—dishwashers in Central Cafe, Lincolnton, N. C.
SARAH: Returns—a henpecked wife.
HARMON: Returns—rolling baby carriage.
GUY: Returns—a bootlegger.
JAMES SHUFORD: Returns—cartoonist for the *Turnpike Monthly*.
SUSIE: Returns as an inmate of the County Home.
WINIFRED: Returns as a lion tamer in a circus.
ETHEL YOUNT: Returns—a floorwalker in Ivey's.
CARL: Returns—selling Champion Spark Plugs.
ETHEL BROWN AND WINNON JONAS: Return as clerks in Belk's, Lincolnton, N. C.
VICTOR: Returns—beggar saying, "Help the needy."
HERMAN: Returns as a burglar.
WILLIE MAE, WINNIE, ETHELEEN, NELL S., DESSIE, NELL P.: Return as waitresses.
ELIZABETH KILLIAN: Returns working in five and ten cent store.
DOROTHY AND ANNIE LEE: Return as cooks at Lincoln Lithia Inn.
ELIZABETH BYNUM: Returns as girl taking up tickets in theatre, Iron Station, N. C.
JENNIE TURNER: Returns—preacher's wife.
MARY L. BEAM: Returns—old maid.
POLEY: Returns as peddler.
LENA JOHNSON: Returns—reading some of her own poetry.

MILDRED HOVIS: Well, after ten years have elapsed here we are, the Class of 1929 gathered for our reunion. What changes have been wrought since last we met. Vividly do I remember the day the class came here and made a wish for the future. But I forgot to make my wish—it was ever my ambition, my great desire to cast my lot in with my school, dear Old Lincolnton High, as a professor of mathematics, and my dream has come true! My desire is to make the study of geometry one never-ending path of joy to all high school students so that they may have as easy a task as I always experienced in the year 1929 in room 22, as Mr. Kelly tried so hard to prove that parallel lines never meet.

The shock of this statement proved too much for the enterprising Gluck and he promptly expired.

(Class sings "The Old Oaken Bucket.")

How dear to my heart are the scenes of my childhood,
When fond recollection presents them to view!
The orchard, the meadow, the deep-tangled wildwood, and
Ev'ry loved spot which my infancy knew:
The wide-spreading pond, and the mill that stood by it,
The bridge and the rock where the cataret fell; the cot
Of my father, the dairy house nigh it,
And e'en the rude bucket that hung in the well.
The old oaken bucket, the moss-covered bucket, the iron-
Bound bucket, that hung in the well.

CURTAIN KATHRYN SEAGLE.

Last Will and Testament

We, the undersigned, having completed the eleven or more years in school, and being an unusually talented class, wish, as we are about to pass out, to leave to the less lucky underclassmen a few of our amazing virtues. They are as follows:

I, Mildred Hovis, do will and bequeath my everlasting giggling and chattering to Charlotte Heavner, hoping that she will not get in as much trouble as I have.

I, Paul Page, do hereby will my extra poundage to Beverly Poolaski Dimples Costner, hoping it will not be in his way as much as it has been in mine.

I, Annie Lee Dellinger, do hereby will my copy of Hamlet, including margin notes and answers to questions to Helen Whitesides, trusting she will not have to study as hard as I have.

I, Sibyl Costner, do hereby will my straight hair to Fuzzie Phillips, with the sincere hope that she will not have to go to the beauty shop as often as I have.

I, Ethelene McGinnis, wish to leave to Alexander Proctor, my flaming blushes, hoping they will not cause him as much embarrassment as they have me.

I, Ethel Brown, do hereby will and bequeath to Paul Childers my seat in the "School Ford," with the fond hope that he will not have to sit on his reputation any longer.

I, Liza Putman, wish to bequeath my noteworthy freckles which have been my constant friends since early childhood, to Curtis Broome.

I, Jessie Peeler, do hereby bequeath my cooking ability to Helen Childers and to Alma Duncan, knowing I have enough to be divided among two.

I, Virginia Hoyle, do hereby will to Jane Goode, my long and beautifully curling eye-lashes with fond hopes that she will not have to get up before dawn to put them in curling pins.

To Willie Ramsey, I, Mary Lou Beam, do leave my most noble and respected name of "Kuntry the II." May he become the "Great Kuntry the III."

To Dot Perkins I will leave my height; to Helen Childers I leave my devilish brown eyes.

I, Sarah Dellinger, do hereby will to Ken Crowell, my ability to walk the halls. May he be successful in evading Mr. Pickens and Mr. Lowder.

I, Winnon Jonas, do hereby will and bequeath to Madge Heavner my stenographic ability with sincere wishes that she will always have her typewriting budgets in on time and also read her shorthand notes before they get cold.

I, Dot Goodson, wish to bequeath my "talking apparatus" to Beverly Poolaski Dimples Costner with the fond hope that he will keep as many classes in an uproar as I have.

I, Susie Thompson, do hereby will and bequeath my extreme height and slenderness to Lollie Michum.

I, Nell Proctor, desire to leave my shyness to Laura Combs, hoping she will not have to blush as much as I have.

I, Kathryn Seagle, do hereby will and bequeath my "surplus flesh" and my place in the Dumpy Club to Nellie Warlick. May she also inherit my ability to squeeze through doors.

I, James Shuford, do hereby will and bequeath my knowledge of algebra to Kermit Cloniger in the hope that he will learn as much in four years as I have.

To Edith Styers, I, Dessie Ritchie, do hereby will my "gift of gab" trusting that she will not get into as much trouble as I have.

I, Lena Johnson, do hereby bequeath my glowing locks to my little sis, Ruth, hoping that they will serve as a beacon light brightening her rugged pathway through school.

I, Jennie Turner, do hereby will my love for Miss Bell to Vertie Davis, hoping that she may be as successful in passing French as I have.

To Mabel Warlick, I, Minnie Sue Erwin, do wish to leave my title as the "most conceited Senior," with the hope that she may carry this honor as worthily as I have.

I, Isabelle Heavner, do bequeath and will my motto, "never be late" to Angeline Bridges. I sincerely hope that it will help her more in the future than it has me in the past.

I, Wade Beal, wish to present to Howard Rudisill, my nickname of "Hamp" providing that he will not be called "Oppie" any more.

I, Marshall Brown, do hereby will my knowledge of Shakespeare's "Hamlet" to Clyde Smith, and also my opinion that Hamlet was not mad, so he will not have to form one for himself.

I, "Freck" James, do hereby will and bequeath my short hair cuts to Mattie Bishop, hoping she will not catch a cold after having her long, curly hair cut off.

To Madge Heavner, I, Ethel Yount, do leave my extremely quiet disposition.

I, Elizabeth Bynum, do hereby will my duty of going to the Fair Price Market to "Tubby" Yoder, hoping she will buy ten pounds of sausage every day.

I, "Bill" Lockman, wish to leave my ability to copy history to Erleen Padgett. May she be prepared when Mr. Kelly gets "historic."

I, "Cowboy" Mauney, will my ability to make personal fouls to Leanora Gamble, since she never plays "rough."

We, Margaret Vanstory and Margaret Merritt, do hereby will our ability to sell candy to Doris Johnson and Grace Cline hoping that they won't have to flirt as much as we did. We also wish to donate to our successors as Editor and Assistant Editor our nicknames of "Ed" and "Ass."

I, Guy Harrill, do hereby will my name of "Brat" to Woodrow Armstrong with the assurance that he will live up to this title.

I, Lucille Lineberger, wish to bequeath to Angeline Bridges, my coveted position as forward on the basketball team, as I think she is the most promising one of the "subs."

I, Mary Farmer, do bequeath my innocent baby stare to Lena Heafner, to go with her long golden curls.

I, "Squat" Rudisill, do hereby will my ability to manage the basketball team to my successor hoping he won't make as big a mess of it as I have.

I, Elizabeth Killian, do hereby will and bequeath my curly hair to Sarah Roof, sincerely believing that she will be capable of developing dimples to match.

To Margaret Honeycutt, I, Winnie Heafner, do will my music talent hoping that she be allowed to remain within the city limits while playing.

I, Louise Heavner, do hereby will my permanent wave to Mattie Bishop, hoping that she will have more success in vamping her numerous crushes than I have.

I, Harlan Ross, do will my ability to learn history to Willie Ramsey. He needs it, people.

To Ruffin Self, I, Herman Heafner, do wish to donate my spectacles. May they set off his school girl complexion and give him that scholarly look.

We, Sue Anna Mullen and Sue Ella Shuford, do solemnly will and bequeath our much called name "Sue" in French class, to some Junior who will be more capable of answering questions than we have been.

We do hereby subscribe our names and signatures.

HARMON JAMES, *Lawyer.*

Witnesses:
ANGELINE BRIDGES
WOODROW ARMSTRONG
WALTER KELLY
GOOFY ROBINSON

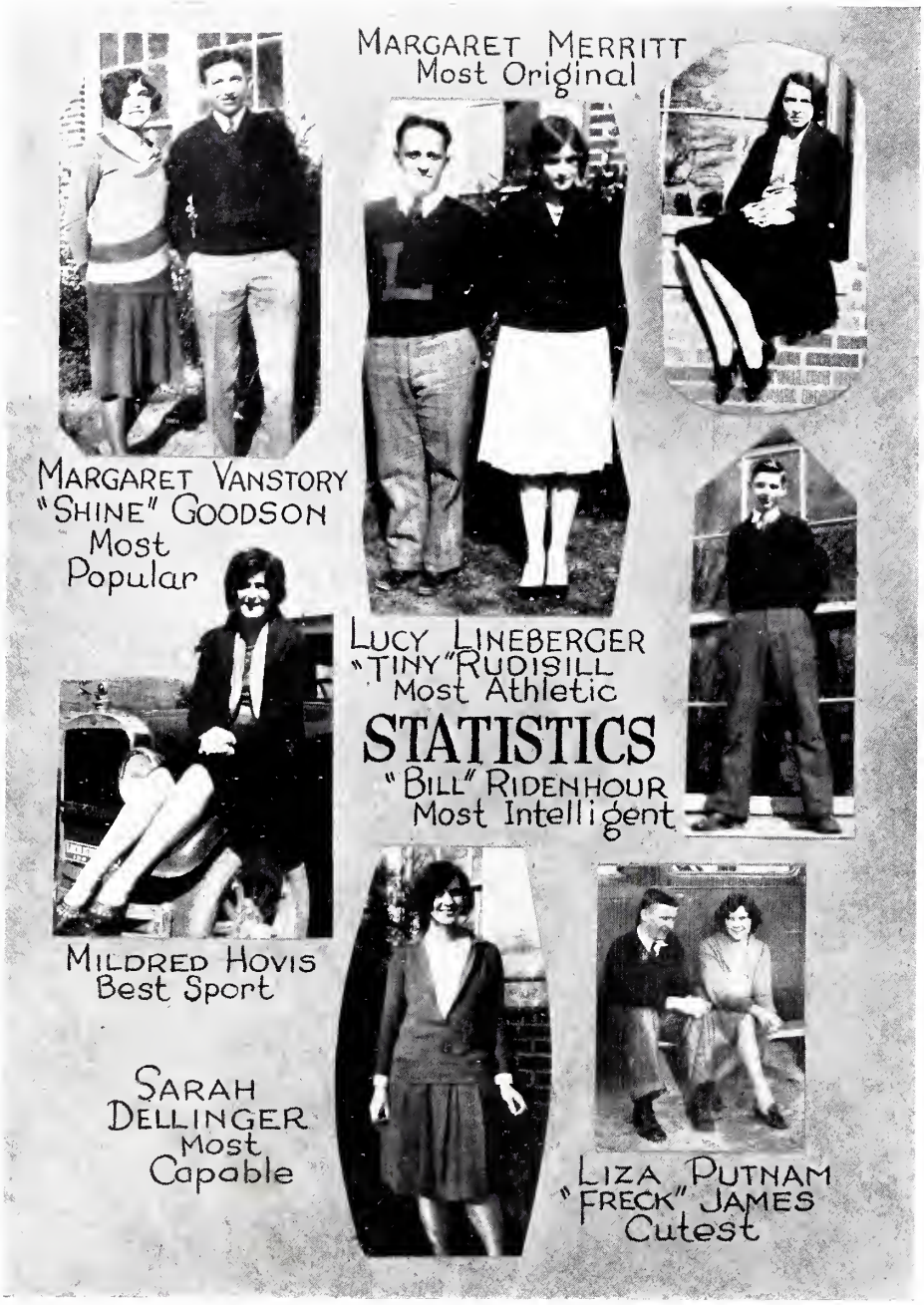
MARGARET MERRITT
Most Original
MARGARET VANSTORY
"SHINE" GOODSON
Most
Popular
LUCY LINEBERGER
"TINY" RUDISILL
Most Athletic
STATISTICS
"BILL" RIDENHOUR
Most Intelligent
MILDRED HOVIS
Best Sport
SARAH
DELLINGER
Most
Capable
LIZA PUTNAM
"FRECK" JAMES
Cutest

SIBYL COSTNER
- Sweetest -
Most Sincere

MINNIE SUE ERWIN
"DOC" LOCKMAN
Most
Conceited

LOUISE HEAVNER
Most Stylish
Most Dignified

STATISTICS

MARGARET VANSTORY
RALPH HEAVNER
Best
Looking

"COWBOY" MAUNEY
"BILL" RIDENHOUR
Best-
All-
Round

KATHRYN SEAGLE
Most Typical Senior

ETHEL BROWN
Most Studious

JAMES LITTLE
Most Talented

NOTE OF APPRECIATION

We wish to extend our thanks to all who have assisted us in this volume of THE PINE BURR, and especially to Mr. I. M. Karesh whose aid has been invaluable to us. The interest which all the students have shown in the publication is certainly very much appreciated and also the patronage of business men in giving us advertisements.

THE EDITORS.

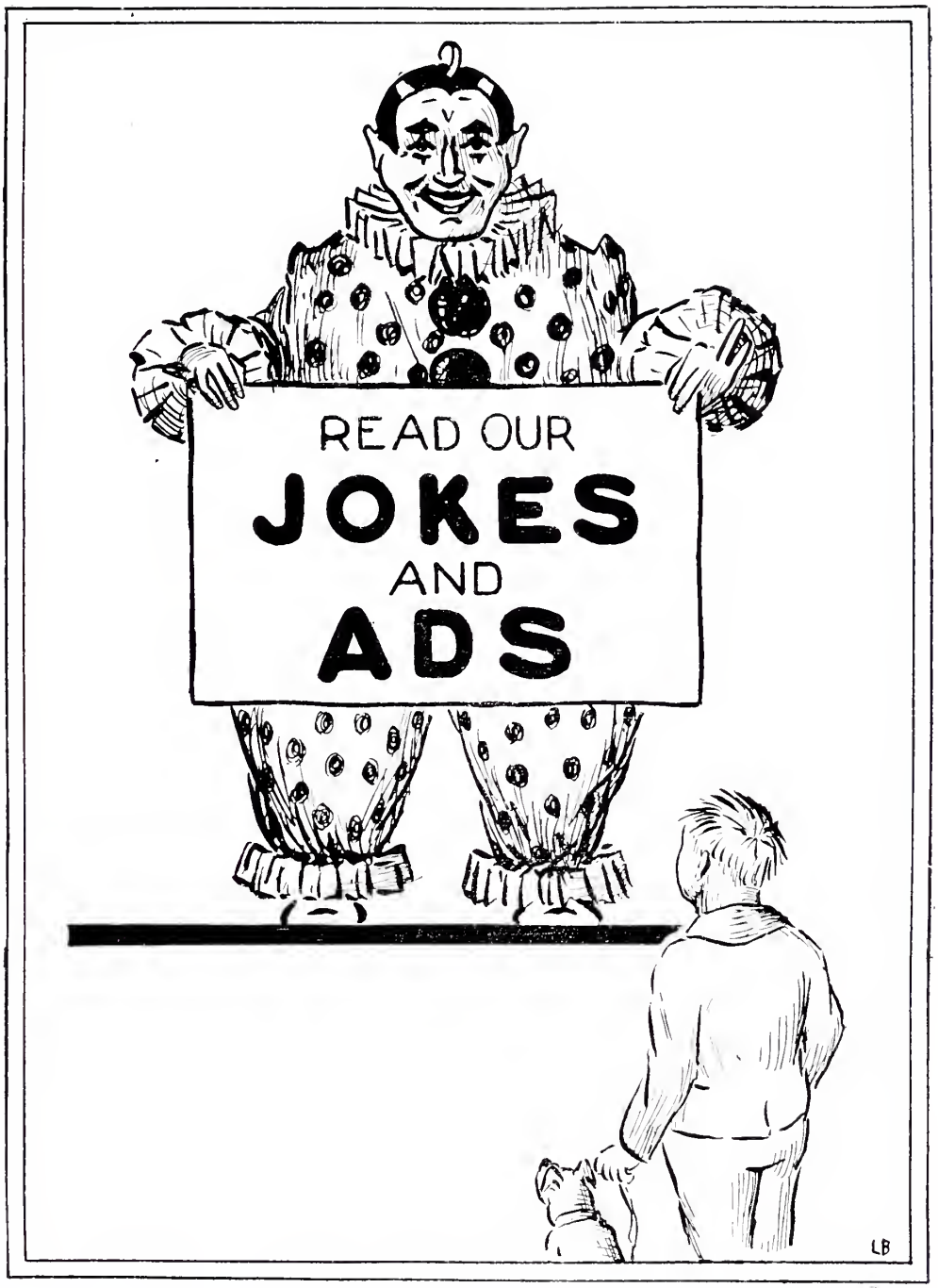
READ OUR
JOKES
AND
ADS
LB

The Square Store

The Man's Shop

The Karesh Enterprises

The Shoe Store

Betty Mays

Majestic Radio

"Nuf Sed"

Lander Hardware Company

LINCOLNTON, N. C.

MISS CAMPBELL: "Is there anything that you can do better than anyone else?"
DOC: "Yes, read my own writing."

BELK SCHRUM COMPANY

Lincolnton's Largest Department Store

Complete Outfitters for Men, Ladies and Children

WE SHOW THE NEWEST STYLES AT ALL TIMES

Fresh New Merchandise Coming in Every Day of the Year, and We Sell Quality Merchandise for Less

One of Belk's 52 big Retail Stores Buying and Selling for Less

MEREDITH COLLEGE

FOR

YOUNG WOMEN

STANDARD COURSES IN ARTS AND SCIENCES, IN MUSIC, IN ART, BEST OF EQUIPMENT

Teachers with standard degrees and of recognized ability and personality. Delightful environment on a high plateau on the western boundary of North Carolina's Capital City

Charges moderate. For catalogue or further information, write

CHAS. E. BREWER, *Pres.* RALEIGH, N. C.

MISS STORY (on class): "Can any of you tell me anything about nitrates?"
POLEY: "They are cheaper than day rates."

R. W. HORSLEY

Jeweler

LINCOLNTON, N. C.

Diamonds and Watches
Our Specialty

We know them. Here you get the benefit of a square deal

Best at Least Prices

Chauncey D. Stroup

Public Accountant and Auditor

LINCOLNTON, N. C.

LAWING AND COSTNER

Druggists

DRUGS, SCHOOL SUPPLIES, WATERMAN, SHEAFFER, PARKER AND CARTER FOUNTAIN PENS

EASTMAN KODAKS
WHITMAN CANDIES

PHONE 24

Doc says that he is not to blame because he is such a necking fool; says he grew up with the understanding that women had one more rib than men; and he's determined to find the mate to his.

COMPLIMENTS OF

LINCOLN DRUG COMPANY

The Rexall Store

C. B. PHILLIPS, Proprietor

PHONE 17

To the Class of 1929!

Congratulations Upon Your Graduation From

LENOIR RHYNE COLLEGE, HICKORY, N. C.

The Only Standard College in Western North Carolina

Before deciding to go elsewhere to college, visit LENOIR RHYNE. A day student may save $1,200 in the course of four years. Consider the proximity and many advantages.

Each Year Faculty, Students, and Constituency are Making at Hickory, a Greater Lenoir Rhyne

Every boy who wears athletic underwear is a hero to *Virginia*.

"You tell 'em, graduate, you've senior days."

COMPLIMENTS OF

Jonas and Jonas

Attorneys at Law

LINCOLNTON, N. C.

COMPLIMENTS OF

DR. I. R. SELF

LINCOLNTON, N. C.

COMPLIMENTS OF

C. G. Rudisill & Bro.

LINCOLNTON, N. C.

Lincolnton Furniture
and
Undertaking Co.

Complete Home Furnishers
Funeral Directors
and Embalmers

THE WHITTY-
WILKINSON CHAIN

Lincolnton, Concord, Kannapolis
China Grove, Mooresville

Store Phone 36 Res. Phone 133

COP: "Haven't I seen you somewhere?"
STUDENT: "No, I've never been anywhere."

INSURE AND
BE SURE

卐

Lincolnton Insurance
and Realty Co.

LINCOLNTON, N. C.

**Putman's Barber Shop
and Beauty Parlor**

*Six Chairs for Gentlemen and
Two for Ladies*

Special Attention Given to
Ladies and Children

WE FEATURE THE EUGENE
METHOD OF PERMANENT
WAVING

M. A. PUTMAN, Proprietor

COMPLIMENTS OF

Commercial Bank
and Trust Co.

COMPLIMENTS OF

DR. H. A. KARESH

"Does your wife pick out your clothes?"
"No, she only picks the pockets."

Hoyle Implement Co.

Dodge, Studebaker,
Plymouth International
Farm Machinery

LINCOLNTON, N. C.

PHONE 102

COMPLIMENTS OF

Hinson Garage

Hudson
Chrysler
Essex

PHONE 296

We Wish All the Seniors
the Greatest of Success
For the Future

CENTRAL CAFE
LINCOLNTON, N. C.

COHEN BROS.
Chain Stores

LINCOLNTON, N. C.

Always Pleased to
Show You

"Whatcha doing?"
"Writing a poem."
"Yeh? What's the subject matter?"
"It doesn't."

COMPLIMENTS OF

First National Bank

LINCOLNTON, N. C.

Herff-Jones Co.

Manufacturing Jewelers and
Stationers

1411-1419 NORTH CAPITOL AVE.
INDIANAPOLIS

Class Pins and Rings

Commencement Invitations
Fraternity Jewelry

Society Pins Medals

SEE

DAVE LERNER

for

CLOTHING, SHOES, DRY GOODS, MILLINERY AND LADIES' READY-TO-WEAR

LINCOLNTON, N. C.

Childs Wolf Drug Company

PHONE 330

NORRIS CANDIES
CUT FLOWERS

Everything Found in a Drug Store

We appreciate your patronage at all times

"What nation produces more marriages than any other nation?"
"Fascination."

Warlick & Barkley

Home Furnishers and Undertakers

Ambulance Service Day and Night

PHONE 166

Roberts Dry Cleaning

"Come Clean With Me and I'll Dye for You"

PHONE 55

112 S. Academy St.

CAROLINA OIL COMPANY

DISTRIBUTORS

TEXACO

Petroleum Products That Smile at Miles

"How can I make anti-freeze?"
"Hide her woolen pajamas."

LINCOLN BONDED
WAREHOUSE, INC.

TELEPHONE 215

LINCOLNTON, N. C.

Licensed Under the Federal and
State Warehouse Accountants

J. H. JOHNSTON, Manager

COTTON STORAGE

FORD'S
GOOD YEAR SHOE SHOP

Fine Shoe Repairing

Mail Orders Given
Prompt Attention

PHONE 461

ON THE SQUARE

Eureka Iron Works

LINCOLNTON, N. C.

Founders and Machinists

COMPLIMENTS OF

LINCOLN
DAMP LAUNDRY

RIVOLI THEATRE

The Home of Better Pictures

When Better Pictures are Made the Rivoli Will Play Them

High Class Entertainment and Courtesy Our Aim

WE INVITE YOU TO VISIT US

W. N. SHERRILL, Owner and Manager

MAIN STREET SERVICE STATION

WHEN IN TROUBLE "DON'T CUSS, PHONE US"

WE GIVE "SERVICE WITH A SMILE"

We Specialize in Car Laundering, and Handle Guaranteed Tires and Batteries Along With

TEXACO PRODUCTS

TELEPHONE 66 COY STAMEY, Proprietor

Consider the quality of your Annual from the standpoint of clear and colorful engravings. Our reputation as Annual Engravers has been established through accuracy and attention to the little details for over fourteen years.

Bierman Engraving Co.

School Annual Engravers

Charlotte, N. C.

ANOTHER ONE OF THE MANY COLLEGE AND HIGH SCHOOL ANNUALS PRINTED IN OUR SHOP

ANNUAL PRINTERS FOR THIRTY YEARS

HAVE YOU *ever considered the quality of your Annual from the standpoint of careful typography and accurate proofreading? The reputation of The Observer Printing House, Inc., as Annual Printers, has been established through accuracy and attention to the little details that enter into the publication of a Year Book.*

THE OBSERVER PRINTING HOUSE
INCORPORATED

29 South Church Street CHARLOTTE, N. C.

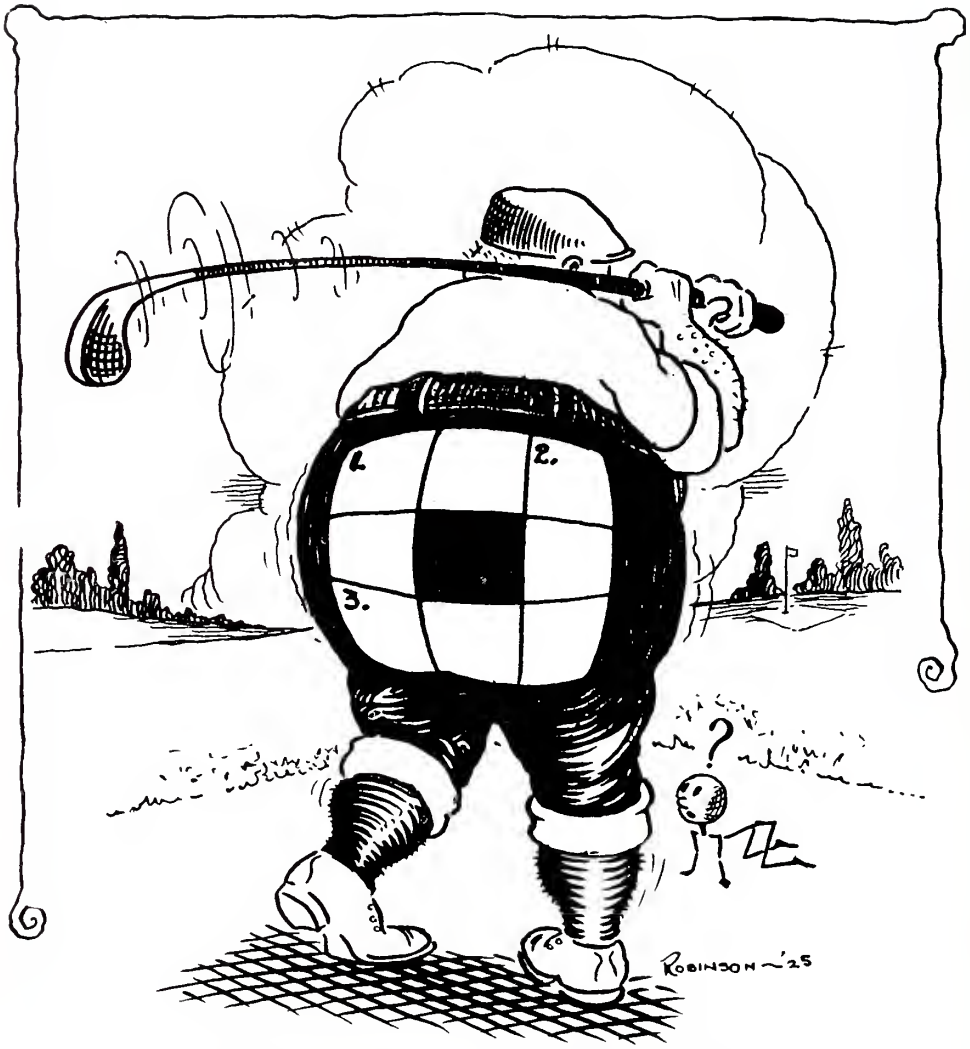

VERTICAL
1. Def. Article.
2. Final.

HORIZONTAL
1. Same Def. Article.
3. Extremity.